

PLAT OF SURVEY

A PARCEL OF LAND SITUATED IN THE SOUTHEAST QUARTER OF SECTION 16,
TOWN 9 SOUTH, RANGE 2 WEST, MADISON TOWNSHIP, WILLIAMS COUNTY, OHIO.
LOCATED WITHIN THE MICHIGAN MERIDIAN SURVEY OF THE ORIGINAL LAND
SUBDIVISIONS OF OHIO.

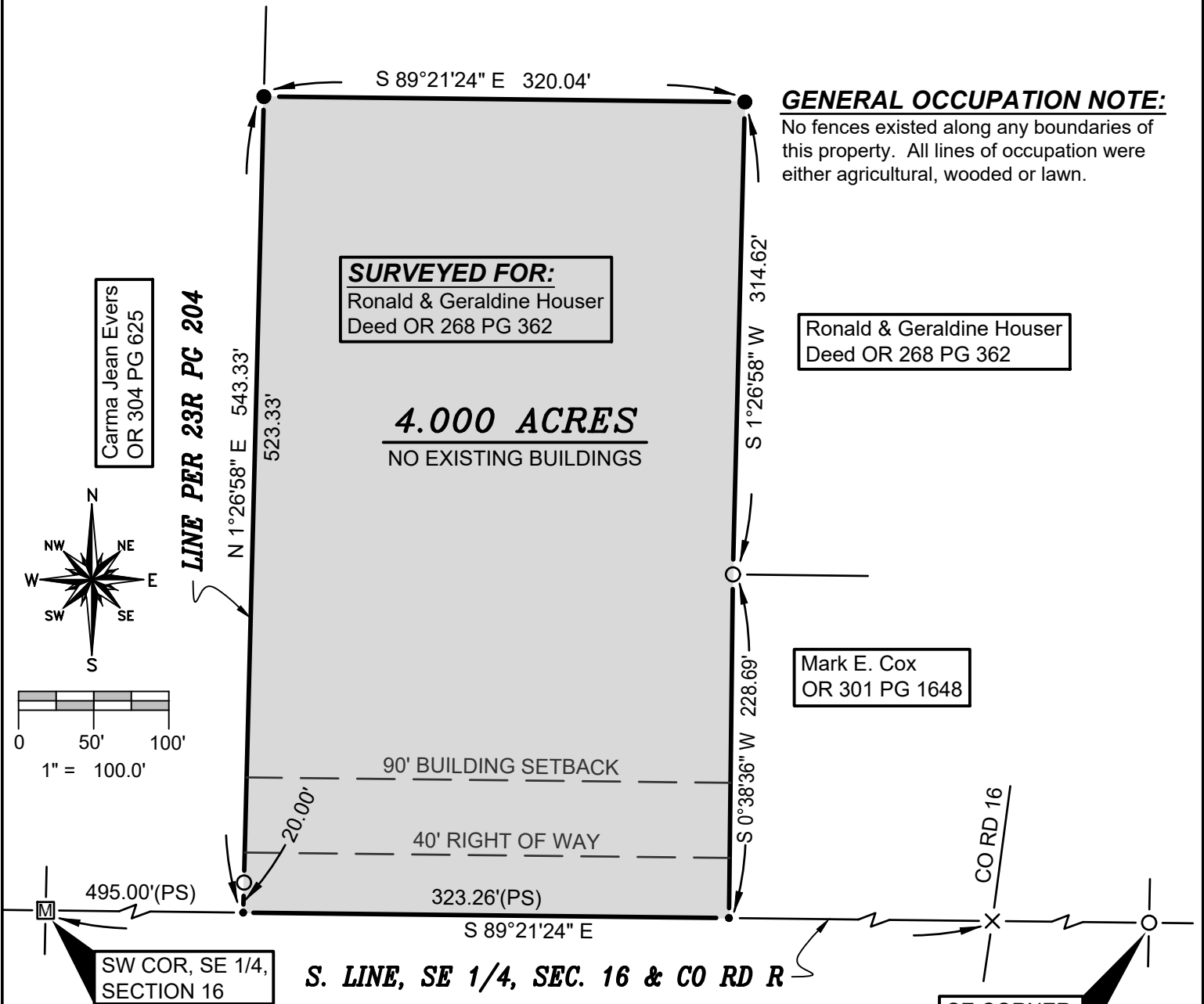

GENERAL OCCUPATION NOTE:

No fences existed along any boundaries of this property. All lines of occupation were either agricultural, wooded or lawn.

SURVEYED FOR:
Ronald & Geraldine Houser
Deed OR 268 PG 362

Ronald & Geraldine Houser
Deed OR 268 PG 362

4.000 ACRES
NO EXISTING BUILDINGS

Mark E. Cox
OR 301 PG 1648

Carma Jean Evers
OR 304 PG 625

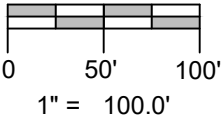
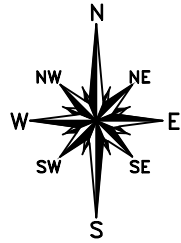

495.00'(PS)
M

SW COR, SE 1/4,
SECTION 16

S. LINE, SE 1/4, SEC. 16 & CO RD R

SE CORNER,
SECTION 16

SURVEY LEGEND

- Placed 5/8" Rebar w/ Cap
- Point Established this Survey
- Found Iron Pin or Pipe
- Ⓜ Found Monument Box
- × Found PK Nail

REFERENCE SURVEYS

- Volume 10R Page 069
- Volume 23R Page 204
- Volume 23R Page 238

I HEREBY CERTIFY THAT I HAVE SURVEYED THE PREMISES SHOWN ON THE PLAT ABOVE. ALL DIMENSIONS ARE SHOWN IN FEET AND DECIMALS THEREOF. SINCE THIS SURVEY DOES NOT INCLUDE A TITLE SEARCH, THERE COULD BE EASEMENTS OR OTHER ENCUMBRANCES UPON THE LAND WHICH ARE NOT SHOWN ON THIS SURVEY PLAT. IF THESE ARE REQUIRED, PLEASE FURNISH THE NECESSARY INFORMATION. THE BEARINGS AND DISTANCES SHOWN ON THE PLAT ABOVE ARE BASED ON STATE PLANE COORDINATES, SPC83, ZONE-OHIO NORTH. THIS SURVEY HAS BEEN RECORDED IN VOL. 27R PAGE 198 OF THE WILLIAMS COUNTY SURVEY RECORDS.

Brian M. Wieland
BRIAN M. WIELAND - REGISTERED SURVEYOR NO. 8286

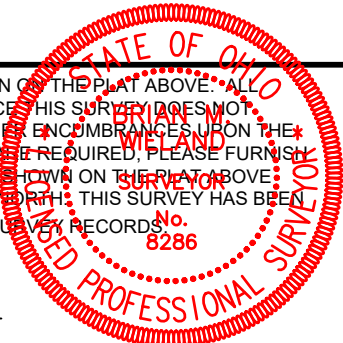

DATE: 12-15-18 | JOB: 18-162

WIELAND SURVEYING & ENGINEERING, LLC
14067 COUNTY ROAD 20
WEST UNITY, OH 43570
419-553-0112 VOICE
brian@wielandsurveying.com